

MANDATORY DISCLOSURE

1. Name of the Institution:

Shree Chanakya Education Society's **INDIRA INSTITUTE OF MANAGEMENT PGDM**

'Manomay', S. No.64 & 65, Gat No. 276, A/P Parandwadi, Tal- Maval, Dist Pune

City & Pin Code: Pune - 410506

State: Maharashtra

Longitude & Latitude: 73.660175 & 18.700488

North Latitude:

Phone number with STD Code: Tel. 02114-691400/37

Fax number with STD Code: Fax: 020 – 22934259

Office hours: 10.00 am to 6.00 pm.

Academic hours: 8:00 am to 6:00pm

E-mail: director@indiraiimppgdm.edu.in

Website: www.indiraiimppgdm.edu.in

Nearest Railway Station (dist. in Km): 05.6 Km (Begadewadi Railway Station)

Nearest Airport (dist. In Km): 37 Km (Lohgaon)

2. Name and address of the Trust / Society / Company and the Trustees:

SHREE CHANAKYA EDUCATION SOCIETY

Type of the organization: Society

Address : Flat No.1, Runwal Sarita, Plot No.4, S.No. 258/1/3, Balaji Park, Baner

Pune-411007.

Registered with:

Society Registration Act 1860 - MAH/8100-93/PUNE Bombay Public Trust Act 1950 - F18988/PUNE

Registration date:

Society Registration: 30.12.1993 Bombay Public

Trust: 10.02.1994

Website of the organization: www.indiraedu.com

Name of Trustees:-

No.	Name	Designation	Category
1	Dr. Tarita Shankar	Founder Secretary and Chief Managing Trustee	Chairperson
2	Smt. Sarita Wakalkar	President	Member
3	Shri. Pilaji (Baba Saheb) Jadhavrao	Trustee SCES	Member
4	Mr. Girish Parekh	Director Finance & Trustee	Member
5	Mr. Sahil Mehandale	Trustee SCES	Member

3. Name and address of the Vice Chancellor /Principal/Director:**Dr. Krushna Prasad Mishra**

Designation: Director-in-charge

Phone number with STD code: 02114-691400

FAX number with STD code: 020 – 22934259

Email: director@indiraiimppgdm.edu.in

Highest Degree: PGDM, Ph.D

Field of Specialization: Marketing

4. Name of the Affiliating University:

Autonomous

5. Governance**5.1 Governing Body Members:**

No.	Name	Designation	Category
1	Dr. Tarita Shankar	Founder Secretary and Chief Managing Trustee	Chairperson
2	Mr. Girish Parekh	Director Finance & Trustee	Member
3	Shri. Pilaji (Baba Saheb) Jadhavrao	Trustee SCES	Member
4	Mr. Shantanu Sen Sharma	Co-Founder and Leadership Coach, Ozone Education Consultants PL	Member
5	Dr. Krushna Prasad Mishra	Director in Charge IIMPGDM	Ex-officio member

5.2 Academic Council Members:

No.	Number of Members	Category	Nature	Name of the member	Designation and Organization
01	01	Director of the college	Chairman	Dr. Krushna Prasad Mishra	Director in Charge IIMPGDM
				Prof. Maruti Prasad	LF Finance IIMPGDM

				Prof. Vishakha Bhattacharya	LF HR IIMPGDM
02	02	Teachers	Different categories on basis of seniority on rotation, nominated by the Director	Dr Thirumagal Pillai	Faculty Marketing IIMPGDM
03	04	Educationist or industrialist	Nominated by Governing Body	Mr. Shantanu Sen Sharma	Co-Founder and Leadership Coach, Ozone Education Consultants P L
				Mr. Manu Chandra	Business Head (Jio New Commerce)
				Dr. Pravin Dange	Head- Academics, Symbiosis International (Deemed University)
04	01	Faculty Member	Member Secretary – Nominated by Director	Mr Rahul Pathak	Faculty

5.3 Frequency of Board Meeting & Academic Advisory Body: Twice in a year

5.4 Organizational Chart & Processes

Organizational chart and processes of Indira Institute of Management PGDM

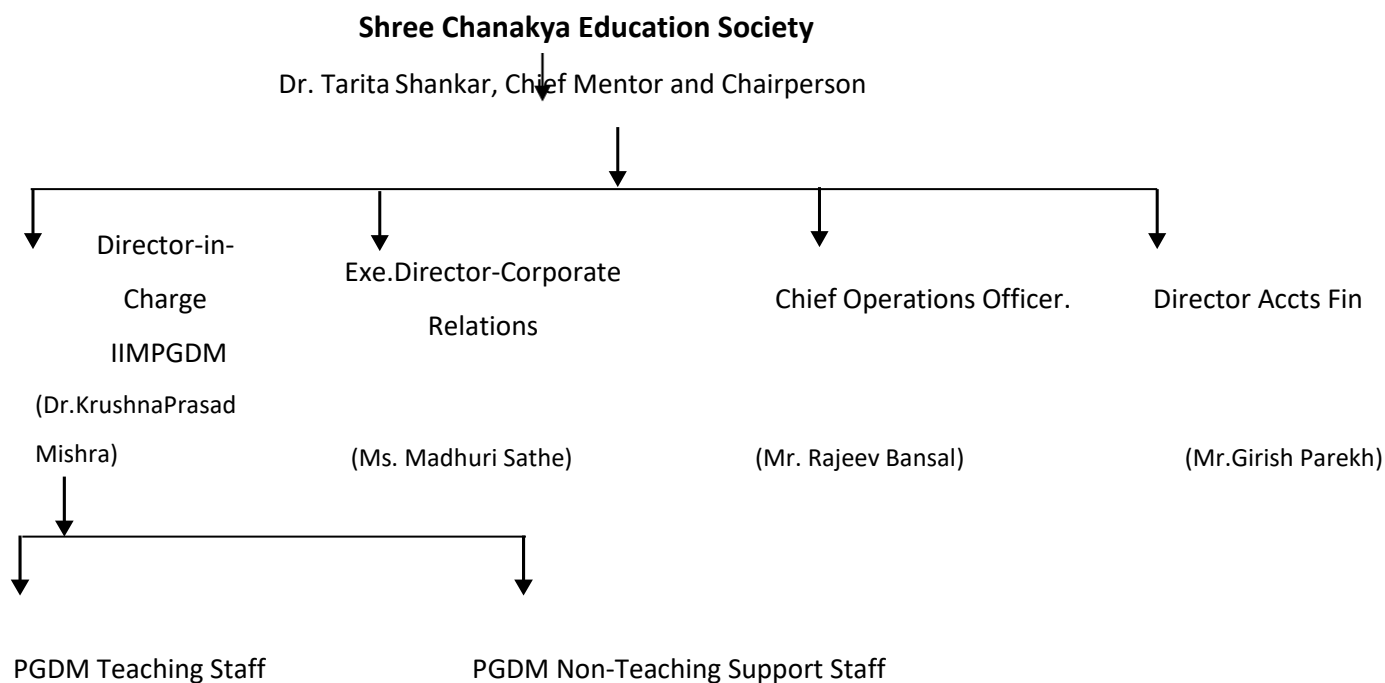

5.5 Nature and Extent of involvement of Faculty and students in academic affairs/ improvements

- Academic Committee

Academic Policy at IIMP centres on imparting quality education to its students and the same is implemented through regular reviews for inclusion of latest trends and pedagogy in the execution of teaching and learning in the field of management. The policy advocates regular reviews of students' development. It achieves these objectives through well-defined procedures which are executed by the Academic Committee constituted for the purpose.

- Students Council

It comprises of an academic team consisting of Council members who are selected from amongst the students and are allotted different portfolios like Academics, Co Curricular activities, Sports and wellness, Events and activities. These council members organise different activities in the campus in consultation with the faculty members.

5.6 Mechanism/ Norms and Procedure for democratic/ good governance

Internal Quality Assurance Cell (IQAC)

IQAC is responsible for auditing internal operational processes at IIMPGDM. The objective primarily is standardizing and compliance of academic and administrative processes being operated in the institute for its smooth functioning. It reviews performance to achieve quality as pre-empted in the quality policy stated as –

“To pursue standards of excellence in all our endeavors namely teaching, research, consultancy and continuing education and to remain accountable in our core and support functions, through processes of self-evaluation and continuous improvement.

5.7 Student Feedback on Institutional Governance/ Faculty performance

5.5.1 Student feedback mechanism on Institutional Governance/faculty performance:

5.5.2 Students’ evaluation of faculty feedback Students’ satisfaction feedback

5.5.3 Parents’ feedback

5.8 Grievance Redressal mechanism for Faculty, staff and students

Formation of Institute’s Grievance Redressal Committee:

According to the AICTE’s Establishment of Mechanism for Grievance Redressal, Regulation 2012, the Grievance Redressal Committee has been constituted on 23th Sept 2024 with the objective of resolving the grievances of students, parents, and others. The updated committee 23th Sept 2024 comprises of following members:

Grievance Redressal Cell – Faculty and Staff

Sr.no	Name	Designation	Responsibility
1	Dr. K. P. Mishra	Director in charge – IIMPGDM	Chairman
3	Mr. Girish Parikh	Director – Accounts and Finance	Member

4	Mr. Maruti Prasad	Faculty – IIMPGDM	Member
5	Mr. Anup Vaidya	Director - Administration	Member
6	Dr. Thirumagal Pillai	Faculty – IIMPGDM	Member
7	Dr. Vishakha Bhattacharya	Faculty – IIMPGDM	Member
8	Mrs. Vinita Shinde	Co-ordinator – IIMPGDM	Coordinator

Student Grievance Redressal Cell

Sr.no	Name	Designation	Responsibility
1	Dr. K.P. Mishra	Director in Charge – IIMPGDM	Chairperson
2	Dr. Thirumagal Pillai	Professor – IIMPGDM	Member
3	Dr. Prashant Kalaskar	Professor – IIMPGDM	Member
4	Mr. Rahul Pathak	Assistant Professor - IIMPGDM	Member
5	Ms. Rashi Mahajan	PGDM Student	Member

All the aggrieved students, their parents and others may henceforth approach the Grievance Redressal Committee.

5.9 Establishment of Anti Ragging Committee

ACTION AGAINST RAGGING:

Maharashtra Prohibition of Ragging Act 1999 which is in effect from 15th May, 1999 has the following provisions for Action against Ragging: Ragging within or outside of any educational institution is prohibited. Whosoever directly or indirectly commits, participates in, abets, or propagates ragging within or outside any educational institution shall, on conviction, be punished with imprisonment for a term up to 2 years and / or penalty, which may extend to ten thousand rupees.

Any student convicted of an offence of ragging shall be dismissed from the educational institution and such student shall not be admitted in any other educational institution for a period of five years from the date of order of such dismissal.

Ragging is prohibited as per the decision of the Supreme Court of India in Writ Petition No. (C) 656/1998. AICTE has framed regulation which has been notified vide F.No.37-3/Legal/AICTE/2009 dated July 1, 2009 (available on AICTE web portal at WWW.AICTE-india.org) Grievance>Anti-Ragging) on curbing the menace of ragging.

Anti-Ragging Committee Members:

Sr.no	Name	Designation	Responsibility
1	Dr. Krushna Prasad Mishra	Director in Charge IIMPGDM	Chairman
3	Dr Thirumagal Pillai	Faculty IIMPGDM	Member
4	Mr. Manish Patel	Dy. Director, HR and Admin IGI	Member
5	Mr. Rahul Pathak	Faculty IIMPGDM	Member
6	Ms. Rashi Mahajan	Student – Representative	Member

7	Mr. Chinta Gopi Vara Prasad	Student – Representative	Member
8	Mr. Dnyaneshwar Vaidya	Parent – Representative	Member
9	Mr. Sunil Pinjan	Service	Member

All students & their parents must submit anti ragging undertaking at time of admission on stamp paper. Student must furnish the required undertaking details of themselves and parents as per guideline of AICTE and on provided links. Students in distress owing to ragging related incidents can access the Toll Free Helpline No. 1800-180-5522 or write to member secretary, AICTE, 7th Floor, Chanderlok Building, Janpath, New Delhi-110001.

Indira is a ragging free campus. Zero (nil) cases on ragging have been reported so far.

Various other committees active in the Institutes:

- Research Committee
- Grievance Cell
- Women Cell
- Sports Committee
- Student Council
- Corporate Social Responsibility
- Faculty Meeting
- Alumni Committee
- Administrative Committee
- Anti- Ragging Committee
- Prevention of Sexual Harassment Committee
- Establishment of Committee for SC/ST
- Internal Quality Assurance Cell
- Internal Complaint Committee

5.10 Establishment of Online Grievance Redressal Mechanism

Student Grievance cell (2024-25)

About us

Student Grievance cell has been established to give students a formal platform to voice their concerns, if any regarding day to day activities / areas which affect them. Student Grievance Cell comprises of Director, Executive HOD who are the Ex-officio members while Faculty in Charge is nominated.

Constitution of the Student Grievance cell:

The Student Grievance Cell has been constituted for duration of 3 years. The constitution would be as under:

Sr. No.	Particulars	Designation	Process of Appointment
1	Dr. K.P. Mishra	Director in Charge	Ex-officio
2	Dr. Thirumagal Pillai	Professor	Ex-Officio
3	Dr. Prashant Kalaskar	Member	Nomination by Director
4	Mr. Rahul Pathak	Member	Nomination by Director
5	Ms. Rashi Mahajan	Student council members	Nomination by Director in charge

5.11 Grievance Redressal Committee: As above

5.12 Establishment of Internal Complaint Committee (ICC)

Introduction:

Internal Complaint Committee has been constituted by the Director with the powers vested in him/her by the Governing council of Indira Institute of Management as per the Governing Council meeting held on 30th July 2024 to address Internal Complaint Committee (ICC) activities with the broad purpose of creating a fair workplace with gender equality. The cell is especially created to prevent or deter the commission of acts of gender inequality and sexual harassment and to provide the procedure for the resolution, settlement or prosecution of acts of sexual harassment and gender biases by taking all steps required.

Objective of the Committee:

To help plan, implement, and monitor the initiatives which would help build an organization without gender biases, inequality and sexual harassment.

5.13 Establishment of Committee for SC/ ST

About SC/ST Cell:

The University Grants Commission (UGC) has given priority to the downtrodden students and staffs during IX plan period and given direction to all the universities to establish SC/ST Cell.

Since its inception, Indira Institute of Management PGDM, under the able leadership of Mr. Krushna Prasad Mishra, has been working consistently for the promotion of sustainable, equitable and participatory development, social welfare and social justice. With this objective along with the guidelines stated by UGC, Scheduled Caste and Scheduled Tribes Cell (SC/ST Cell) was set up in the institute.

The main aim of the Cell is to monitor the guidelines issued by the University Grants Commission from time to time. The Cell ensures the effective implementation of the reservation policies in the university admissions to students in various courses of studies, accommodation in the hostels, appointments to

the teaching and non-teaching posts, and maintains a register in the institute.

Objectives of SC/ ST Cell:

- 1.To implement the reservation policy for SCs/STs in the institute.
- 2.To take such follow up measures for achieving the objectives and targets laid down for the purpose by the Government of India and the UGC.
- 3.To implement, monitor and evaluate continuously the reservation policy in the institute and plan measures for ensuring effective implementation of the policy and program of the Government of India.

5.14 Internal Quality Assurance Cell (IQAC)

Introduction

IQAC is responsible for auditing internal operational processes at IIMP. The objective primarily is standardizing and compliance of academic and administrative processes being operated in the institute for its smooth functioning. It reviews performance to achieve quality as pre-empted in the quality policy stated as -

“To pursue standards of excellence in all our endeavours namely teaching, research, consultancy and continuing education and to remain accountable in our core and support functions, through processes of self-evaluation and continuous improvement.”

The purpose of the said committee is to continuously monitor and periodically review /audit all the processes relevant to the Governance at IIMP and advocate further action/deliberation as needed. The director notifies the GC about IQAC's deliberation. The activities of the cell are coordinated by an internal faculty.

Functions of IQAC

* IQAC functions around standardizing processes both academic and administrative being currently operated in the institute for smooth functioning.

* Periodically review / audit all the processes relevant to the Governance of IIMP and provide recommendations for further action/ deliberation as needed.

* Aid the GC in formulation of teaching learning objectives, program outcome, policies and other forms of planning.

* Holding periodic reviews of all working processes which include functioning of committees.

* Exercise such supervision over the activities in the institute through periodic review meetings with all internal stakeholders by Director / Dy. Director / Dean and Faculty for improvement and development of functions as stated in its SOP.

* Interact with the stakeholders of IIMP from time to time.

* Plan and monitor budget and its consumption for effective utilization of resources.

* Forward recommendations/ observations to the Chairperson for appraising the GC.

* Maintain records of action taken/ to be taken for review.

IQAC Members (2024-25)

No.	Designation	Description	Name
1	Chairman	Head of the Institution – Director in charge	Dr. Krushna Prasad Mishra
2	Teachers to represent all the levels	Professor	Dr. Prashant Kalaskar
3		Assistant Professor	Mr. Rahul Pathak
4		Assistant Professor	Mr. Maruti Prasad
5	One member from the Management	Academic Advisor -IGI	Prof Chetan Wakalkar
6	Few Senior Administrative Officers	Campus Manager	Mr. Radhesham Choudhari
7		Director- Administration	Mr. Anup Vaidya
8		Dy Director Admin	Mr. Bhagwan Patil
9	One nominee from local society	Local Society (L&t)	Mr. Atul Newase
10	One nominee from student	Class Representative	Mr. Manoj Kumbhar
11	One nominee from Alumni	Regional Business Manager, Alten India Pvt Ltd, Pune	Mr. Gaurang Soni
12	One nominee from Employers/Stakeholders/Industrialist	Director, Gryphon Academy	Mr. Shashi Bhatt
13	Senior Teacher as Coordinator	Professor	Dr Thirumagal Pillai

The Committee is headed by the Director in charge of IIMPGDM as Chairman, a nominated Secretary who shall have executive power to run the IQAC as per the defined SOP, Dy. Director/Dean, two senior Faculty Members preferably representing different programs on campus and any other as suggested by

6. Programmes

6.1 Name of the Programs Approved by AICTE

Post Graduate Diploma in Management

6.2 Name of Programme Accredited by AICTE

6.3 Status of the Accreditation of the Courses

6.3.1 The number of Courses = 1

6.3.2 No. of Courses for which applied for Accreditation = None

6.3.3 Status of Accreditation – None

6.4 For each Programme the following details are to be given:

1. Name:
 1. Post Graduate Diploma in Management (PGDM)
2. Number of seats:

PGDM: 60
3. Duration: 2 years
4. Cut off marks for admission for 24-25 – 88 (300) – General category

Course Fees in rupees: Fees in rupees: (PGDM)

Sr.No.	Particulars	2024-25 Batch (First Year)	2025-26 Batch (Second Year)
1	Tuition Fees	3,50,000/-	3,50,000/-
2	Development Fees	50,000/-	50,000/-
	Total Fees (Rs.)	4,00,000/-	4,00,000/-

• Placement Facilities: Yes

• Campus placement in last three years with minimum salary, maximum salary and average salary in Lacs:- New Institute (First Batch admitted in 2024) hence NA

Batch	Minimum Salary	Maximum Salary	Average Salary(in lacs)

6.5 Name and Duration of Programme (s) having twinning and Collaboration with Foreign University (s) and being run in the same Campus along with status of their AICTE approval. If there is Foreign Details of the Foreign University. –NA

6.5.1 Name of the University

6.5.2 Address

6.5.3 Website

6.5.4 Accreditation status of the University in his Home Country

6.5.5 Weather the degree offered is equivalent to an Indian Degree? If yes, name of the agency which has approved equivalence. If no, implications for students in terms of pursuit of higher studies in India and job both within and outside the country

6.5.6 Nature of Collaboration

6.5.7 Conditions of Collaboration 6.5.8 Complete details of payment a student has to make to get the full benefit of collaboration 6.6 For each Programme Collaborated provide the following: –NA

6.6.1 Programme Focus

6.6.2 Number of seats

6.6.3 Admission Procedure

6.6.4 Fee

6.6.5 Placement Facility

6.6.6 Placement Records for last three years with minimum salary, maximum salary and average salary

6.7 Weather the Collaboration Programme is approved by AICTE? If not weather the Domestic/ Foreign University has applied to AICTE for approval –NA

7. Faculty

7.1 Branch wise list of faculty members

PGDM

Sr. No.	Name	Designation	Permanent / Adjunct
1	Dr. Krushna Prasad Mishra	Director in charge	Permanent
2	Dr. Thirumagal Pillai	Professor	Permanent
3	Mr. Maruti Prasad	Assistant Professor	Permanent
4	Mr. Rahul Pathak	Assistant Professor	Permanent
5	Mrs. Vishakha Bhattacharya	Assistant Professor	Permanent

7.1.1 Permanent Faculty: - 5

7.1.2 Adjunct Faculty: - No

7.1.3 Permanent Faculty: Student Ratio: - 1:20

7.2 Number of Faculty employed and left during the last three years: As on 1st July

No. of. Faculty		AY 2024-25
Employed	PGDM	5
Left	PGDM	0

8. Profile of In-Charge Director

Dr. Krushna Prasad Mishra

BSC (Ag), MBA, UGC-NET, PhD

A Management professional with 26 years of leadership experience in the domain of Marketing and Strategy in Goods and Services industry and academics. His industry stint was with reputed corporates like Tata Teleservices, Reliance Communication, Shalimar paints, Blow Plast etc. Dr. Mishra is an alumnus of Institute of Rural Management, Anand (IRMA) and has done his MBA with specialization in Marketing Management. He is a recipient of Dewang Mehta Best Teacher award in Marketing Management in 2018. Currently, he teaches subjects in the areas of marketing management and business strategy. He has completed his doctoral studies from North Maharashtra University, Jalgaon, Maharashtra and awarded Doctorate.

He has conducted many “train the trainers” program during his stint with Telecom industry. Presently, he is actively involved in Business consultancy, Research and Teaching at Indira Group of Institutes, Pune. He has successfully conducted many corporate training programs on achievement motivation, Goal setting, Negotiation and Selling skills, Time Management etc.

He is a strong believer of Principle centred leadership and is a fitness enthusiast. He has completed several half and full marathons and is an avid cyclist. He firmly believes all human beings are full of enormous possibilities and all they require is a right catalyst to succeed in life.

9. Fee

- i. Details of fee, as approved (Not applicable for us) by state fee committee, for institution

No.	Category	1st year 2024-25	2nd year 2025-26
1	Tuition Fees	₹ 3,50,000.00	₹ 3,50,000.00
2	Development Fees	₹ 50,000.00	₹ 50,000.00
	Total	₹ 4,00,000.00	₹ 4,00,000.00

- ii. Time schedule for payment of fee for entire program

1st Year – 1st Installment: INR 1,00,000 is to be paid at the time of admission confirmation
2nd Installment: INR 1,00,000 is to be paid by 31st July 2024
3rd Installment: INR 1,00,000 is to be paid by 31st August 2024
4th Installment: INR 1,00,000 is to be paid by 30th September 2024
2nd Year - INR 4,00,000 to be paid on or before 30 June 2025

- iii. No. of fee waivers granted with amount and name of students
None
- iv. Number of scholarship offered by the institution, duration and amount
None
- v. Criteria for fee waivers/ scholarship
None
- vi. Estimated cost of boarding and lodging in hostels
Approximately INR 1,20,000 per Academic year including food & Accommodation.
- vii. Any other fee please specify
None

10. Admission

- i. Number of seats sanctioned with the year of approval
Intake Approved for 2024-25: 60 Students
F.No. Western/2024-25/1-43846776113 Date: 31st May 2024
- ii. Number of students admitted under various categories each year in the last three years
Received AICTE approval from this year i.e. 2024-2025
- iii. Number of applications received during last two years for admission under Management Quota and number admitted
NA

11. Admission Procedure

- i. Mention the admission test being followed, name and address of the Test Agency/ State admission Authorities and its URL (website)

Entrance Exam	Website
ATMA	www.atmaaims.com
CAT	https://iimcat.ac.in
MH-CET	www.mahacet.org
CMAT	www.aicte-cmat.in
MAT	https://www.aima.in/testing-services/mat/mat.html
XAT	http://www.xatonline.in
GMAT	https://start.gmat.com/register

- ii. Number of seats allotted to different Test Qualified candidate separately (AIEEE/ CET/ State Conducted Test/ University Tests/ CMAT/ GPAT) / Association conducted test etc.
None

Calendar for admissions against Management / vacant seats

- i. Last date of request of applications

24th June 2024

- ii. Last date of submission of applications
24th June 2024
- iii. Dates of announcing final results
1st July 2024
- iv. Release of admission list (Main list and waiting list shall be announced on the same day)
Yes
- v. Date of acceptance by the candidate (time given shall in no case be less than 15 days)
Yes
- vi. Last date of closing of admission
15th September 2024
- vii. Starting of the academic session
19TH Aug 2024
- viii. The waiting list shall be activated only on the expiry of date of main list
Yes
- ix. The policy of refund of the fee, in case of withdrawal, shall be clearly notified
Yes, mentioned while displaying merit list

12. Criteria and Weightages for Admissions

- i. Describe each criterion with its respective weightages i.e. Admission Test, marks in qualifying examination etc.

Before applying for admission process for INDIRA PGDM Program, candidates must have a written test score of any

Sr	Component	IGI Weightage
1	Score in Common Entrance tests (CAT /MAT/XAT/ATMA/CMAT/ GMAT/ State level Entrance Test (MH-CET)	35%
2	Score in Academic Performance	15%
3	GD & PI	45%
4	Participation in Sports, Extra- Curricular activities, Academic Diversity & Gender Diversity	05%

*Note: The percentile scores of different entrance tests will be normalized by using a multiplier.

- ii. Mention the minimum level of acceptancy, if any
 - a) As per Norms in graduation from recognized University Minimum 50% for general category & 45 % for Reserved category candidate.
 - b) Non-Zero score in any one Entrance test as mentioned in eligibility criteria section.
- iii. Mention the cutoffs levels of percentage and percentile score of the candidates in the admission test for the last three years
 - a) As per Norms in graduation from recognized University Minimum 50% for general category & 45 % for Reserved category candidate.
 - b) Non-Zero score in any one Entrance test as mentioned in eligibility criteria section.
- iv. Display marks scored in Test etc. and in aggregate for all candidates who were admitted

13. List of Applicants

- i. List of candidates whose applications have been received along with percentile/ percentages score for each of the qualifying examination in separate categories for open seats. List of candidates who have applied along with percentage and percentile score for Management quota seats (merit wise).

Students Applied for the Admission for 2024-2025 at IIMPGDM

Sr No.	Registered Name	1 - Entrance Exam	1 - Test Score	1 - Test Percentile
1	Adinath Ramesh Bobade	ATMA		69
2	Shashank Patel	ATMA		50
3	Ashwin S Nambiar	ATMA	600.68	96.7
4	shriganesh sanjay ghisad	ATMA	560.3	91.7
5	Pranal Bhimrao Dongre	ATMA	678.9	99.26
6	Siddhant Mahadev Burkule	ATMA	518.46	79.37
7	Yash Vishwas Patil	CAT	28.25	72.44
8	Deepti sitole	CAT		35
9	Tavashikar Onkar Sadashiv	CAT	23.65	64.2
10	Md. Tauquir Ansari	CAT	24.17	65.26
11	Rajesh Kumar Majhi	CAT	16.06	47.04
12	Hrithik Girish Salunke	CAT	48.16	92.13
13	Mahesh ramakant chaudhari	CAT	40	21
14	Sneha Chandnani	CAT	47.07	88.29
15	Rasika Mahendra Hiwale	CAT	26.73	69.89
16	Anishka Maheshwari	CAT	33.35	79.64
17	Vidhika Dixit	CAT	30.83	76.21
18	Ayush Ravi Bajoria	CAT	35	81.57
19	Rutuja Manoj Sonawane	CAT		65
20	Kunal Kakde	CAT	25.99	68.55
21	Abhishek Khose	CAT	3	15
22	Ravindra Sarje	CMAT	75	75
23	Mahmood Alam	CMAT		67
24	ARYAMAN RAI	CMAT		68.79
25	Yamini wankhade	CMAT	81.9	
26	Dhruv Jaiswal	CMAT	67.1	
27	Divyesh Ketkar	CMAT	90	6
28	Monika Sinha	CMAT	71.84	71.84
29	Kartik Rathi	CMAT		65.5
30	Mansi Sali	CMAT	76.88	
31	Praksha ora	CMAT		98.75
32	Aryan Patil	CMAT		53.78
33	Amisha Jindal	CMAT		70
34	Sakshi Dubey	CMAT		88.78
35	Prashant Kumar Baghel	CMAT		17
36	Shubham Gupta	CMAT		72
37	Ameya Bhannare	CMAT	78.84	78.84
38	supriya sharma	CMAT		69
39	Chinta Gopi vara prasad	CMAT		56
40	Aaron Shaji	CMAT	50770	50770
41	Kartikey Sanjaysinh Shinde	CMAT		83.8
42	Dhruv Merchant	CMAT		16.18
43	Praveen sarkar	CMAT	46	46
44	Vikas Arun Ladkat	CMAT		58
45	Arpit Arora	CMAT		31.5

46	Aastha Patidar	CMAT	27	24
47	Revati Sonawane	CMAT		87
48	Shivam Kumar Singh	CMAT	94.2	94.2
49	PANKAJ KUMAR PASWAN	CMAT	96.04	
50	Rachit maloo	CMAT		59.8
51	SUMAN MANDAL	CMAT		78.39
52	Prathamesh Dapkekar	CMAT		80.23
53	Rashi Mahajan	CMAT	133	67.02
54	Shruti Vikas Palkar	CMAT		97.17
55	Rahul Gonge	CMAT	89.12	89.12
56	Nikhil Kale	CMAT		83.56
57	Khushi Agarwal	CMAT	14.9	14
58	Gopika Preetham	CMAT	226	97.37
59	Hrishikesh Mohite	CMAT	45.1	45.1
60	Hrushikesh Devghare	CMAT		37
61	Vaishnavi Ganesh Deshmukh	CMAT		93.18
62	Aman Tiwari	CMAT	219	93
63	Pritam Ganesh Kardak	CMAT		43.64
64	Aditya Patil	CMAT	134	51
65	Anurag Jadhav	MAT	669.5	88.55
66	BADHUL B PILLAI	MAT	696.5	93.46
67	Aman Rathore	MAT	759.5	99.01
68	Gaurav Kumar Jha	MAT	666.5	87
69	Divyansh Saxena	MAT	648	83
70	Vaishnavi Patil	MAT	417	15.2
71	Onkar Chadawar	MAT	717.5	96.18
72	Divya Surkar	MHCET	77	76.79
73	Sayan Mondal	MHCET	67	54.87
74	Janhavi Raut	MHCET		87.65
75	Gaurav Gopal Wankhade	MHCET		84.71
76	Shubham Marathe	MHCET	78	78
77	Harsh	MHCET		82.96
78	Mitali Marathe	MHCET	44	26.4
79	Siddhesh gore	MHCET		60.45
80	Bavish Bhat	MHCET		77.8
81	harshal pathak	MHCET	50	15
82	Pavan Bhatane	MHCET		45
83	Anurag thamke	MHCET		92.77
84	Bhavesb Rajesh Bhele	MHCET	70	57
85	Manoj Kumbhar	MHCET		69.37
86	Swaraj Gade	MHCET	66.69	
87	ashutosh patel	MHCET		45
88	Falgun Badhe	MHCET	43	13.88
89	Abhishek Ashok Shinde	MHCET		52
90	Pradhun Marde	MHCET	60	40
91	Shubham Santosh Salve	MHCET		41.2
92	Jaidev V Nair	MHCET		60.27
93	Sarthak Shreedhar Sawant	MHCET		81.51
94	Sonam Sunil Chhattani	MHCET		50.31

95	Yogesh Zade	MHCET	10	10.41
96	Ranu Patidar	MHCET		84.47
97	Kruti pagade	MHCET		85
98	Shruti Santosh Zavar	MHCET		88.54
99	Sejal Balasaheb Mane	MHCET		65.37
100	Ayush Singh	MHCET	59	46.64
101	Vaibhav Gayki	MHCET	49	29.52
102	Dighole Madhav Dhondiba	MHCET	22.88	47
103	shreya bansal	MHCET		88
104	Aachal Chaudhari	MHCET		83.63
105	Navid Nadaf	MHCET		84.89
106	Siddhi chitmalwar	MHCET		94.6
107	Vaibhav shah	MHCET	28.25	
108	Shreyas Rajaram Khondil	MHCET	57	75.59
109	Priyasha kotian	MHCET	51	59
110	Adi Katkar	MHCET	76	73
111	Rathod Vandana	MHCET		68.8
112	Shital Sanjekar	MHCET	77.76	
113	Sujit ovhal	MHCET		73
114	Gaurav Anil Bhamare	MHCET		48.78
115	Akshay Chandrabhan Pawar	MHCET		45.56
116	ATHARV Yamgar	MHCET	151	75.5
117	Gauri Zambare	MHCET		75.8
118	Ishika jain	MHCET		89.93
119	Prasad Pola	MHCET		48
120	Divya Nandurkar	MHCET		94
121	Kartik Khandelwal	MHCET		82.22
122	Guruprasad	MHCET		85.47
123	Rushikesh Thakur	MHCET	4	4
124	Ritik Choudhary	MHCET		92
125	Shruti Jade	MHCET		36.24
126	Vaishnavi Yadav	MHCET		72.38
127	Shantanu Prakash Patil	MHCET		59.14
128	Devashree Kale	MHCET		91.93
129	Mohit Agrawal	MHCET	63	86.3
130	Sajane Samruddhi	MHCET	85	67
131	Mayuri Rahul Wakekar	MHCET		80.37
132	Shailesh Deshmukh	MHCET		84.9
133	VIJAY VINOD MISHRA	MHCET		88.32
134	Shubham Mandwariya	MHCET		78.78
135	Vaishnavi Deshpande	MHCET	69.74	
136	Shubham Nikhare	MHCET	91.94	91.94
137	Ankit Mokashi	MHCET		93.4
138	Darshan Dinkar Nikam	MHCET		87.14
139	Sahil Kumar Patel	XAT		31.03

- No admission in Management quota seats

14. Result of admission under Management seats / Vacant seats

- i. Composition of selection team for admission under Management Quota with the brief profile of members (This information is made available in the public domain after the admission process is over)

Sr. No.	Name Members	Designation	Profile
1	Dr. Tarita Shankar	Chairperson	Ph.D., L. L. B., B. A
2	Prof. Chetan Shankarrao Wakalkar	Group Director	M.B.A.(Mkt.), B.E.
3	Dr. Pandit Mali	Director, IIMP	Ph.D., P.G.D.R.M., B.Tech.
4	Dr. K. P. Mishra	Director Incharge	MBA, Ph. D., UGC-NET
5.	Prof. Raji Thomas	Chief Branding Officer, IGI	MBA, MMM

- ii. Score of individual candidates admitted arranged in order or merit for Management Quota
None

- iii. List of candidates who have been offered admission

Sr	Application No	Registered Name	Total (300)
1	IIMPPGDM-24/1015	YAMINI WANKHADE	204.00
2	IIMPPGDM-24/1046	PRAKSHA ORA	199.00
3	IIMPPGDM-24/1117	KARTIKEY SANJAYSINH SHINDE	197.00
4	IIMPPGDM-24/1131	SNEHA CHANDNANI	195.00
5	IIMPPGDM-24/1059	SAKSHI DUBEY	190.00
6	IIMPPGDM-24/1035	DIVYESH KETKAR	187.00
7	IIMPPGDM-24/1037	KARTIK RATHI	184.00
8	IIMPPGDM-24/1079	MD. TAUQUIR ANSARI	181.00
9	IIMPPGDM-24/1031	DHRUV JAISWAL	176.00
10	IIMPPGDM-24/1143	BADHUL B PILLAI	174.00
11	IIMPPGDM-24/1036	MONIKA SINHA	172.00
12	IIMPPGDM-24/1084	SUPRIYA SHARMA	170.00
13	IIMPPGDM-24/1106	KRUTI PAGADE	170.00
14	IIMPPGDM-24/1054	TAVASHIKAR ONKAR SADASHIV	169.00
15	IIMPPGDM-24/1069	SHUBHAM GUPTA	169.00
16	IIMPPGDM-24/1049	MITALI MARATHE	167.00
17	IIMPPGDM-24/1042	HARSH	165.00
18	IIMPPGDM-24/1088	CHINTA GOPI VARA PRASAD	164.00
19	IIMPPGDM-24/1103	RANU PATIDAR	163.00
20	IIMPPGDM-24/1033	DEEPTI SITOLE	161.00
21	IIMPPGDM-24/1142	AACHAL CHAUDHARI	161.00
22	IIMPPGDM-24/1050	AMISHA JINDAL	160.00
23	IIMPPGDM-24/1012	ARYAMAN RAI	158.00
24	IIMPPGDM-24/1139	SHREYA BANSAL	157.00

1st Merit List (Open Category)-Waiting List

Sr	Application No	Registered Name	Total (300)
1	IIMPPGDM-24/1055	BAVISH BHAT	157.00
2	IIMPPGDM-24/1085	ANURAG JADHAV	155.00
3	IIMPPGDM-24/1078	AMEYA BHANNARE	154.00
4	IIMPPGDM-24/1127	PRAVEEN SARKAR	153.00
5	IIMPPGDM-24/1075	ADINATH RAMESH BOBADE	151.00
6	IIMPPGDM-24/1019	SAYAN MONDAL	149.00
7	IIMPPGDM-24/1116	AARON SHAJI	149.00
8	IIMPPGDM-24/1111	AYUSH SINGH	145.00
9	IIMPPGDM-24/1097	JAIDEV V NAIR	142.00
10	IIMPPGDM-24/1100	RAJESH KUMAR MAJHI	141.00
11	IIMPPGDM-24/1101	SONAM SUNIL CHHATTANI	140.00
12	IIMPPGDM-24/1064	PRASHANT KUMAR BAGHEL	134.00
13	IIMPPGDM-24/1083	ASHUTOSH PATEL	121.00
14	IIMPPGDM-24/1145	AASTHA PATIDAR	116.00
15	IIMPPGDM-24/1113	SAHIL KUMAR PATEL	114.00
16	IIMPPGDM-24/1102	YOGESH ZADE	88.00

1st Merit List (Reserve Category)

Sr	Application No	Registered Name	Total (300)
1	IIMPPGDM-24/1068	MANOJ KUMBHAR	200.00
2	IIMPPGDM-24/1028	YASH VISHWAS PATIL	197.00
3	IIMPPGDM-24/1044	MANSI SALI	196.00
4	IIMPPGDM-24/1077	SWARAJ GADE	196.00
5	IIMPPGDM-24/1025	JANHAVI RAUT	189.00
6	IIMPPGDM-24/1017	DIVYA SURKAR	188.00
7	IIMPPGDM-24/1061	ANURAG THAMKE	188.00
8	IIMPPGDM-24/1099	SARTHAK SHREEDHAR SAWANT	177.00
9	IIMPPGDM-24/1047	ARYAN PATIL	163.00
10	IIMPPGDM-24/1051	SIDDHESH GORE	162.00
11	IIMPPGDM-24/1130	VAIBHAV GAYKI	155.00
12	IIMPPGDM-24/1128	VIKAS ARUN LADKAT	151.00

14	IIMPPGDM-24/1091	HARSHAL MESHARAM	140.00
13	IIMPPGDM-24/1096	SHUBHAM SANTOSH SALVE	135.00
15	IIMPPGDM-24/1086	FALGUN BADHE	118.00

2nd Merit List (Open Category)

Sr	Application No	Registered Name	Total (300)
1	IIMPPGDM-24/1055	BAVISH BHAT	157.00
2	IIMPPGDM-24/1085	ANURAG JADHAV	155.00
3	IIMPPGDM-24/1078	AMEYA BHANNARE	154.00
4	IIMPPGDM-24/1127	PRAVEEN SARKAR	153.00
5	IIMPPGDM-24/1075	ADINATH RAMESH BOBADE	151.00
6	IIMPPGDM-24/1019	SAYAN MONDAL	149.00
7	IIMPPGDM-24/1116	AARON SHAJI	149.00
8	IIMPPGDM-24/1111	AYUSH SINGH	145.00
9	IIMPPGDM-24/1097	JAIDEV V NAIR	142.00
10	IIMPPGDM-24/1100	RAJESH KUMAR MAJHI	141.00
11	IIMPPGDM-24/1101	SONAM SUNIL CHHATTANI	140.00
12	IIMPPGDM-24/1064	PRASHANT KUMAR BAGHEL	134.00
13	IIMPPGDM-24/1083	ASHUTOSH PATEL	121.00
14	IIMPPGDM-24/1145	AASTHA PATIDAR	116.00

Waiting list of candidate in order of merit list to be operative from last date of joining of the first list of candidate
17th July 2024

Sr	Application No	Registered Name	Total (300)
1	IIMPPGDM-24/1117	KARTIKEY SANJAYSINH SHINDE	197.00
2	IIMPPGDM-24/1079	MD. TAUQUIR ANSARI	181.00
3	IIMPPGDM-24/1084	SUPRIYA SHARMA	170.00
4	IIMPPGDM-24/1088	CHINTA GOPI VARA PRASAD	164.00
5	IIMPPGDM-24/1033	DEEPTI SITOLE	161.00

List of candidates who joined within date, vacancy position in each category before operation of waiting list
Open Category

Sr	Application No	Registered Name	Total (300)
1	IIMPPGDM-24/1055	BAVISH BHAT	157.00
2	IIMPPGDM-24/1127	PRAVEEN SARKAR	153.00
3	IIMPPGDM-24/1116	AARON SHAJI	149.00
4	IIMPPGDM-24/1064	PRASHANT KUMAR BAGHEL	134.00

Reserve Category

Sr	Application No	Registered Name	Total (300)
1	IIMPPGDM-24/1068	MANOJ KUMBHAR	200.00
2	IIMPPGDM-24/1130	VAIBHAV GAYKI	155.00
3	IIMPPGDM-24/1128	VIKAS ARUN LADKAT	151.00
4	IIMPPGDM-24/1091	HARSHAL MESHRAM	140.00
5	IIMPPGDM-24/1096	SHUBHAM SANTOSH SALVE	135.00

15. Information on infrastructure & other resources available

15.1 Number of Class Rooms and size of each

Sr. No	Area	Area (in sq.mtrs)	Total Area
1	Classroom No. I-1	66.56	199.26
2	Classroom No. I-2	66.35	
3	Classroom No. I-3	66.35	

15.2 Number of Tutorial rooms and size of each

Sr. No	Area	Area (in sq.mtrs)	Total
1	Tutorial Room - 1	34.60	67.74
2	Tutorial Room - 2	33.14	

15.3 Number of Laboratories and size of each - NA

15.4 Number of Drawing Halls with capacity of each: NA

15.5 Number of Computer Centres with capacity of each

Sr. No	Area	Area (in sq.mtrs)	Total Area
1	Computer Center		164.13

15.6 Central Examination Facility, Number of rooms and capacity of each

Sr. No	Area	Area (in sq.mtrs)	Total Area
1.	Examination control room	35.22	35.22

15.7 Barrier Free Built Environment for disabled and elderly persons : Available

15.8 Occupancy Certificate - Available

15.9 Fire and Safety Certificate - Available

15.10 Hostel Facilities

The hostel facility for Girl students is available within the campus and for Boys the facility is provided by the Institute within One km of the campus - **Available**

15.11 Library

Year	Code	Course	Titles	Volumes	Amount	Ebooks	Nat.Journal	Intt Journal Online	E-Library facilities	Total amount
2024-25		PGDM	355	1408	583238/-	16	6		Available	583238/-

The library webpage : <https://sites.google.com/view/iimpgdmlibrary/indira-news>

15.12.1 Laboratory and Workshop

Sr. No	Equipment	Computer Lab No.1	Language Lab
1	Computers	30	20
2	CCTV	01	01
3	Scanner/Printers	01	01
4	Smart TV Panel in classroom	01	01

15.12.2 List of Experimental Setup in each Laboratory/ Workshop

SPSS and SPSS Amos Setup

All the Labs are connected with LAN licensed OS and Software.

15.13. Computing Facilities

- Internet Bandwidth :- 500 Mbps in 1:1 ratio
- Number and configuration of System:- 44

Indira Chanakya Campus (IIMP GDM)	No. of Computers
Computer Lab	30
Staff Using	14
Total For IIMP GDM	44

Campus Reference	Type of Computers	Quantity
IIMPGDM	P4	
	Core 2 Duo / Dual Core	44
	Intel Core i3	
	Intel Core i5	
	Total	44

Total number of system connected by LAN :-44

- Total number of system connected by WAN:- 44
- Major software packages available :-

SR NO	DETAILS OF SOFTWARE	DESCRIPTION
SYSTEM SOFTWARE		
3	Windows 10	Operating System
4	Windows Server 2008 R2	Server Operating System
5	Windows Server 2012	Server Operating System
APPLICATION SOFTWARE		
7	Ms Office 2010	Microsoft Office
8	MS Office2013	Microsoft Office
9	Xed Intellect	Online Exam
10	Slim	Library Software
11	Prowess	Database of the financial performance of Indian companies
12	Tally	Accounting Software
13	Ebsco	Information Services
14	SPSS v.20 & SPSS v.24	Statistical Package For Social Sciences
15	Forefront Endpoint Protection	Antivirus

15.14 Innovation Cell

Entrepreneurship Development Cell (E-Cell) has been constituted with the broad purpose of building an entrepreneurship oriented culture within the institute to encourage students to enhance their enterprising skills to benefit the external stakeholders (Industry and Society at large).

15.15 Social Media Cell

Branding and Social Media Committee has been established where students are given platform to update and promote all the events, activities happening on the campus and achievements of the

IIMPGDM students in various competitions.

15.16 Compliance of the National Academic Depository (NAD), applicable to PGCM/ PGDM Institutions and University Departments – In Process

15.17 List of facilities available

- **Games and Sports Facilities:**

We provide dedicated sports facilities for various Indoor games like Chess, Table-Tennis, and Carom etc. and for Outdoor games like Basketball, Cricket etc. Sports committee organizes Outdoor Management Trainings for the students.

- **Extra-Curricular Activities:**

IIMPGDM has separate student committees like Cultural, CSR, E-Cell etc. The philosophy is to give wings to students' creativity, imagination and talent. The committee organizes various in campus events in order to provide a platform to students to show their talent and hone their skills.

- **Soft Skill Development Facilities:**

Comprehensive Career and Leadership Development Program is the hallmark of teaching learning process at Indira. The program has been developed for students to bridge the gap in university curriculum and at the same time ensure delivery of inputs required for attaining POs. Indira Institute of Management PGDM believes in the holistic development of the students and although the academic calendar forms the basis of the agenda, abundant stress is given to co-curricular activities. In order to mould productive and result oriented managers of the future, IIMPGDM conducts the CLDP, which is taught concurrently with the main program. Unique and innovative co-curriculum activities are conducted at IIMPGDM which focus on the extra edge that students need in their personality to succeed in a competitive environment.

IIMPGDM owes its gratitude to the Indian Industry for consistently collaborating with us in our endeavour towards adding value to our students by helping us create customized programs for the students. Renowned industrialists visit us and tremendously enhance the learning of our students, by sharing their vast knowledge and experience. These objectives have enabled us to foster strategic alliances with industry which have translated into knowledge enhancing initiatives at IIMPGDM, in collaboration with the Industry.

Some such required skills and corresponding initiatives are mentioned as under:

Sr. No.	Required Skills (Gap)	Activity to bridge the Gap	Resource Person / Agency
1	Analytical Ability	Aptitude training	Mr. Vikrant Sukhtankar /Gryphon Academy
2	Communication Skills	Personality Development Program	Prof. Hema Anand - Visiting Faculty
3	Practical Exposure	<ul style="list-style-type: none"> ▪ Industry Visit ▪ Research Based project 	<ul style="list-style-type: none"> ▪ Respective Organization ▪ Subject Faculty
4	Problem solving, Decision Making, Negotiation skill	<ul style="list-style-type: none"> ▪ Career Development Program ▪ Advanced Marketing Skills 	Professional Agency- Gryphon Academy
5	Communication, Knowledge, GD-PI Skills, General Awareness and Sector overview	<ul style="list-style-type: none"> ▪ Session conducted on Ordinary to Extra Ordinary ▪ Image Management ▪ Discovery Interviews ▪ Business News Analysis ▪ Sector overviews / Deep Dive 	<ul style="list-style-type: none"> ▪ Mr. Minocher Patel ▪ Mrs. Soniya Solanki Professional Agencies <ul style="list-style-type: none"> ▪ Gryphon Academy ▪ Xed Intellect
6	International Exposure	<ul style="list-style-type: none"> ▪ Industrail trip to Dubai, Abudhabi 	Wheels of Innovation

15.18 Teaching Learning Process

- Curricula and syllabus for each of the programmes

PGDM: Please refer following link

<http://indiraiimppgdm.edu.in>

Academic Calendar of the University / Institute

PGDM: <http://indiraiimppgdm.edu.in>

- Academic Time Table with the name of the Faculty members handling the Course

TIME TABLE PGDM2024-26 | SEM-1

Time Day	10.00-11.00	11.00-12.00	12.00-1.00	1.00-1.40	1.40-2.40	2.40-2.50	2.50-3.50	3.50-4.50
MON	Yoga	Aptitude	Aptitude	LUNCH BREAK	Business Research Methods and Techniques	SHORT BREAK	Fundamentals of Accounting Principles	Principles and Practices of Management
TUE	MS Office	MS Office	Business Research Methods and Techniques		Principles and Practices of Management		Costing & Accounting for Managerial Decisions	Principles of Marketing Management

WED	Principles of Marketing Management	Fundamentals of Accounting Principles	Dynamics of Organizational Behaviour	Business Research Methods and Techniques	Basics of Operations and Supply Chain Management	Basics of Operations and Supply Chain Management
THU	E-Business	E-Business	Buisness Economics	Dynamics of Organizational Behaviour	Principles of Marketing Management	Buisness Economics
FRI	E-Business	Basics of Operations and Supply Chain Management	Fundamentals of Accounting Principles	Dynamics of Organizational Behaviour	Buisness Economics	Costing & Accounting for Managerial Decisions
SAT	Yoga	Costing & Accounting for Managerial Decisions	Aptitude	Fundamentals of Accounting Principles	Business News Analysis	Business News Analysis

- **Teaching Load of each Faculty**

PGDM

15.19 For each Post Graduate Courses give the following:

- **Title of the Course**

1. Post Graduate Diploma in Management

- **Curricula and Syllabi**

PGDM:

PGDM website Link :- <https://indiraimppgdm.edu.in/>

- **Laboratory facilities exclusive to the Post Graduate Course :**

Computer Centre: Indira has state of the art it infrastructure. The institute is equipped with latest workstations and interactive smart classrooms with audio visual units. Indira has one to one and one to many video conferencing facility. Wireless connectivity for student's laptops and iPad is provided throughout the campus including the hostels. Our 500 mbps dedicated internet connectivity caters the internet requirement within the campus on 24 x 7 basis. The students experience the best communication, co-ordination and collaboration with their faculty, coordinators and team mates via personalized mail box on office365 and student's portal on ERP system. The IT infra also covers the latest licensed softwares for designing and simulation of projects, statistical analysis and project presentation. Security (physical & data access) within the campus is administered via surveillance cameras and data access policies implemented via various servers using microsoft technology.

E-Accounts Lab: The accounts computer lab is configured with the latest management software SPSS, Tally and CAPITALINE for students' access. Indira has also subscribed to EBSCO database to provide the students and faculty with research based inputs.

15.20 Special Purpose

- Software, all design tools in case GEMs ERP, SLIM and SPSS

15.21 Special Purpose

15.22 Software, all design tools in case

15.23 ERP – Eduplus

15.21 Academic Calendar and frame work

- Academic Calendar of the University

PGDM

15.21 .

TENTATIVE ACADEMIC CALENDER IIMPGDM (AUG -DEC 2024)			
			IIM-PGDM Schedule
DATE	DAY	IIMPGDM - (SEM I)	
		Aug-24	
			IIMPPGDM EVENTS or INPUTS
5	Mon	Bridge Course	
6	Tue		
7	Wed		
8	Thu	Induction Program	
9	Fri		
10	Sat		
11	Sun		
12	Mon		
13	Tue		
14	Wed		
15	Thu	Independence Day	
16	Fri	Induction	
17	Sat		
18	Sun		

19	Mon	Raksha Bandhan	
20	Tue		
21	Wed		
22	Thu		
23	Fri		
24	Sat		
25	Sun		
26	Mon		
27	Tue		
28	Wed		
29	Thu		
30	Fri		
31	Sat		
		Sep-24	
1	Sun		
2	Mon		
3	Tue		
4	Wed	NGO Visit	
5	Thu	Blood Donation program in campus	
6	Fri		
7	Sat	Ganesh Chaturthi	
8	Sun		
9	Mon		
10	Tue		
11	Wed		
12	Thu		
13	Fri		
14	Sat	Alumni Meet	
15	Sun		
16	Mon		
17	Tue	Anant Chaturdashi	
18	Wed		
19	Thu		
20	Fri		
21	Sat		
22	Sun		
23	Mon		
24	Tue		
25	Wed	Drzya- Performance by specially abled people	
26	Thu	Industrial Visit to Kalyani Motors	
27	Fri		
28	Sat		
29	Sun		

30	Mon	CCA-1	
		Oct-24	
1	Tue	Medical Camp 2024	
2	Wed	Mahatma Gandhi Jayanti	
3	Thu		
4	Fri		
5	Sat		
6	Sun		
7	Mon		
8	Tue		
9	Wed		
10	Thu	AI Summit Award	
11	Fri		
12	Sat	Dasara	
13	Sun		
14	Mon		
15	Tue		
16	Wed		
17	Thu		
18	Fri		
19	Sat		
20	Sun	Participation in Marathon at Balewadi stadium	
21	Mon		
22	Tue	TALENTINE- Talent hunt event	
23	Wed		
24	Thu		
25	Fri		
26	Sat		
27	Sun		
28	Mon		
29	Tue		
30	Wed		
31	Thu	Diwali Vacation	
		Nov-24	
1	Fri	Diwali	
2	Sat	Diwali	
3	Sun		
4	Mon		
5	Tue		
6	Wed		
7	Thu	CCA-2	
8	Fri		
9	Sat		

10	Sun		
11	Mon		
12	Tue		
13	Wed		
14	Thu		
15	Fri		
16	Sat		
17	Sun		
18	Mon		
19	Tue		
20	Wed	Industrial and cultural tour to Goa	
21	Thu	Industrial and cultural tour to Goa	
22	Fri	Industrial and cultural tour to Goa	
23	Sat	Industrial and cultural tour to Goa	
24	Sun	Industrial and cultural tour to Goa	
25	Mon		
26	Tue		
27	Wed		
28	Thu		
29	Fri		
30	Sat		
		Dec-24	
1	Sun		
2	Mon		
3	Tue	BUSINESS PLAN POSTER COMPETITION	
4	Wed	BUSINESS PLAN POSTER COMPETITION	
5	Thu		
6	Fri		
7	Sat		
8	Sun		
9	Mon		
10	Tue		
11	Wed		
12	Thu		
13	Fri		
14	Sat		
15	Sun		
16	Mon	Examination (SEM I -1)	
17	Tue		
18	Wed		
19	Thu		
20	Fri		
21	Sat		
22	Sun		
23	Mon	Examination (SEM I -1)	

24	Tue	
25	Wed	Christmas Vacation
26	Thu	Christmas Vacation
27	Fri	Christmas Vacation
28	Sat	Christmas Vacation
29	Sun	Christmas Vacation
30	Mon	Christmas Vacation
31	Tue	Christmas Vacation

TENTATIVE ACADEMIC CALENDER IIMPGDM (JAN - MAY 2025)

		IIM-PGDM Schedule
DATE	DAY	IIMPGDM - (SEM II)
		Jan-25
1	Wed	NEW YEAR 2025 HOLIDAY
		IIMPPGDM EVENTS
2	Thu	Examination (SEM I -1 and 0 Credit Subjects)
3	Fri	
4	Sat	
5	Sun	
6	Mon	Examination (SEM I -1 and 0 Credit Subjects)
7	Tue	
8	Wed	Commencement of SEMESTER II
9	Thu	
10	Fri	
11	Sat	
12	Sun	
13	Mon	
14	Tue	Rolling out of Field Research Project
15	Wed	
16	Thu	
17	Fri	
18	Sat	
19	Sun	

20	Mon		
21	Tue	Industry visit	
22	Wed		
23	Thu		
24	Fri		
25	Sat		
26	Sun	REPUBLIC DAY HOLIDAY	
27	Mon	Declaration of Results for SEM I	
28	Tue		
29	Wed		
30	Thu		
31	Fri	Sports day	
		Feb-25	
1	Sat		
2	Sun		
3	Mon		
4	Tue		
5	Wed	CCA 1	
6	Thu		
7	Fri		
8	Sat		
9	Sun		
10	Mon		
11	Tue		
12	Wed		
13	Thu		
14	Fri		
15	Sat	World HR Congress at Mumbai	
16	Sun		
17	Mon		
18	Tue	Gusto Mela 2025	
19	Wed	SHIVAJI JAYANTI HOLIDAY	
20	Thu		
21	Fri		
22	Sat		
23	Sun		
24	Mon		
25	Tue		
26	Wed	MAHASHIVARATRI HOLIDAY	
27	Thu		
28	Fri		
		Mar-25	
1	Sat		
2	Sun		

3	Mon		
4	Tue	Career and Leadership Development Module - part 2	
5	Wed	Career and Leadership Development Module - part 2	
6	Thu	Career and Leadership Development Module - part 2	
7	Fri	Career and Leadership Development Module - part 2	
8	Sat	Career and Leadership Development Module - part 2	
9	Sun		
10	Mon		
11	Tue	International Industrial tour to UAE	
12	Wed		
13	Thu		
14	Fri	HOLI FESTIVAL HOLIDAY	
15	Sat		
16	Sun		
17	Mon		
18	Tue		
19	Wed	CCA 2	
20	Thu		
21	Fri		
22	Sat		
23	Sun		
24	Mon		
25	Tue		
26	Wed		
27	Thu		
28	Fri		
29	Sat		
30	Sun	GUDI PADWA HOLIDAY	
31	Mon	RAMZAN HOLIDAY	
		Apr-25	
1	Tue		
2	Wed		
3	Thu		
4	Fri		
5	Sat		
6	Sun		
7	Mon		
8	Tue		
9	Wed		
10	Thu		
11	Fri		
12	Sat		
13	Sun		
14	Mon		
15	Tue		
16	Wed		

17	Thu	SEM II -SYLLABUS COMPLETION /	
18	Fri		
19	Sat		
20	Sun		
21	Mon	Back log Examination SEM 1	
22	Tue		
23	Wed		
24	Thu		
25	Fri		
26	Sat		
27	Sun		
28	Mon	Term End Examination	
29	Tue		
30	Wed		
		May-25	
1	Thu	MAHARASTRA DAY HOLIDAY	
2	Fri		
3	Sat		
4	Sun		
5	Mon		
6	Tue		
7	Wed		
8	Thu		
9	Fri		
10	Sat		
11	Sun		
12	Mon	BUDDHA PURNIMA HOLIDAY	
13	Tue		
14	Wed		
15	Thu	SUMMER INTERNSHIP STARTS FOR ALL SPECIALIZATIONS	May 15th to July 15th 2025
16	Fri		
17	Sat		
18	Sun		
19	Mon		
20	Tue		
21	Wed		
22	Thu		
23	Fri		
24	Sat		
25	Sun		
26	Mon		
27	Tue		
28	Wed		
29	Thu		
30	Fri		

31	Sat	
Jun-25		

16. Enrollment of students in the last 3 years

PGDM

Actual Admission	2024-25
	32

17. List of Research Projects/Consultancy Works

- **Number of Projects carried out, funding agency, Grant received Sponsored Research Projects**

Sr. No	Name of Project Director / Researcher	Funding Agency	Amount approved (INR)
01	Dr. Thirumagal Pillai	ICSSR	5,00,000.00
			5,00,000.00

- **Publications (if any) out of research in last three years out of masters projects: 2**
- **Industry Linkage**

a) Industry Needs from the Alumni: Alumni meet, organized as part of Annual Day Awards function and frequent interaction in the form Panel discussions and inputs arranged for CLDP, is a source of understanding industry trends. The Alumni are identified and invited by the Learning facilitators of each specialization along with the help of VP-Alumni- member of the Student Council. These visits to the campus on multiple occasions help students to prepare themselves for the corporate world.

b) Internships and Winter Projects for Students: Students work in companies as interns for their summer internship programs during the months of May, June & July. For summer internship programs, every student is allotted a faculty member as their internal guide. Students discuss the work environment, the kind of work handled by them during their internship and discuss the requirement gathering needs and tools for the project with their faculty guide. Students are in continuous association with the faculty and faculty in turn keeps a check on the student's association with the company and industry guide under whom they report during the said time period. IIMPGDM also encourages the students to take up industry sponsored winter projects especially for HR specialization. This is done to help students have real life experience of the corporate world.

18. LoA and subsequent EoA till the current Academic Year

Pgdm letter link:- <https://indiraiimppgdm.edu.in/AICTE>

**19. Accounted audited statement for the last three years – NA - Institute is started in
2024**